SPORTS

By: Billy Thompson

Appomattox - Buckingham Tie 6-6

The Appomattox Rebels and the Buckingham Buccaneers both put up a tough defense and battled to a 6-6 tie in a non-conference football game last Friday night at Buckingham.

Buckingham got on the scoreboard first when quarterback C. J. Dewitt hit end Richard Spencer in the end zone on an 18 yard pass play with 7:38 left in the second quarter. The kick for the extra point failed and they carried a 6-0 lead to the locker room at the half. Doc Nixon caught a 42 yard pass a couple of plays before that to set up the touchdown toss.

Appomattox got the ball in the third quarter after a Buccaneer punt went into the end. Starting on their own 20, Plicky Williams had them on the Buckingham 27 on the next play with his run of 53 yards. Jimmy Chandler caught a clutch third down pass to keep the drive going. Steve Wilson went over from nine yards out to tie the game and the extra point failed to make the score 6-6. The play came with 5:18 left in the third quarter on a fourth down and fourth situation.

The fourth quarter was a more of a desperation quarter as Appomattox recovered two fumbles and intercepted a pass and Buckingham recovered a fumble and picked off one pass.

Lee Comner intercepted a Buccaneer pass on his own three when Buckingham was on the five yard line with a second and goal. Charles Phillips recovered a fumble with 2:35 left in the game and Plicky Williams recovered one with 20 seconds left in the game. Larry Bryan recovered an Appomattox fumble late in the game and Shelton Thomas intercepted a pass on the last play of the game.

Plicky Williams was the leading ground gainer for Appomattox with 92 yards in 11 carries. Gary Hall picked up 50 for Buckingham on the ground while Dewitt passed for 101 yards completing eight of 11 attempts.

Eddie Kear, an all district linebacker from last year, led the defensive attack for Buckingham with 11 solo tackles and was in on many more. Ronnie Sutler and Shelton Thomas was two other big defensive standouts for Buckingham.

Steve Lawson and Steve Almond each had eight solo tackles to lead Appomattox while Lee Comner had seven and Plicky Williams and Dennis Wilkerson each had five tackles and were in on many others.

Appomattox will meet Brookville at home Friday night Sept. 11 for their first home game.

Appomattox	0	0	6	0	–	6
Buckingham	0	6	0	0	–	6

	A	B
First Downs	5	8
Rushing Yardage	161	75
Passing Yardage	16	101
Passes A/C	5/2	11/8
Passes Inter. By	1	1
Fumbles Loss By	1	2
Punts	5	5
Yards Pentalized	18	10
Return Yardage	28	80

Kings Beat Foundry 17-7 In Final Game

Kings Market won their last game of the Class A Softball League last Tuesday night when they beat the Lynchburg Foundry 17-7. They finished games were rained out and it was not necessary to play them.

They scored four times in the top of the first inning on five hits. Foundry came back in the bottom of the inning and scored five times on four hits and an error. The Foundry added one more in the third for a 6-4 lead. In the fifth Kings took a 7-6 lead with three runs on a two-run two out single by Eddie Gunter to give them the lead. They then came back with nine runs on 10 hits in the 7th as they sent 13 men to the plate and a 16-6 lead. Earl Martin had a two run homer in the inning. The Foundry added their last run in the bottom of the sixth on four hits and an error but poor base running killed the rally and Kings added one more in the seventh.

Kings banged out a total of 26 hits as Mike Mitchell led the way with five and Boogie Whitehead and Ed Gunter each had four. Billy Thompson, Earl Martin and Ronnie Coleman each had two, Mike Mitchell, Martin and Gunter each drove in three runs.

The Foundry was led by Hicks with three hits and Stewart and Bailey with two each.

Kings	400	039	1	17	26	3
Foundry	501	001	0	7	12	5

PREVENT FOREST FIRES

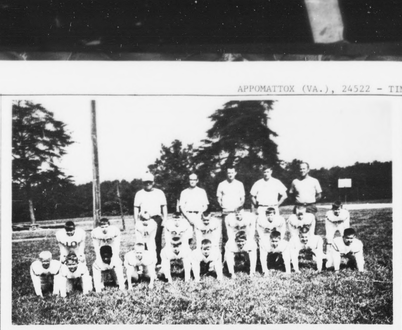

Bragg's Boys Will Play Sat

Bragg's Boys – eight year olds – are poised and "on the ready" for their first game Saturday. Game time: 5:15 p.m. against Timberlake at the ACHS stadium. Coaches for the team are Sam Ferguson, Curtis Wooten and Gordon Bragg. The team says that they've BEEN called "Dyna-Mites", "Mini-Mites", "Tiny-Mites" – now it's time for a permanent name so they're BRAGG'S BOYS.

There's a five-game schedule set up – with four home games – Sept. 12 vs. Timberlake, Sept. 19 vs. Comets, Sept. 26 vs. Vista Acres, Oct. 23rd vs. Blue Ridge, all to be played here and one game at Richland Hills Oct. 17.

All games at 5:15 p.m. Team players: Kenneth Burks (52), Gary Campbell (43), Ernie Chenault (40), Steve Cobb (22), Tim Davidson (42), Robert Dunnam (44), David Ferguson (21), Jeffrey Ferguson (25), S. L. Ferguson (60), Tony Ferguson (45), Robert Lawhorne (30), Roger Mayberry (51), Gary Moore (32), Jeffrey Moore (10), Godfred Mossly (61) Byron Roach (24), Ronald Robinson (11), Steve Burrell (41), Mike Wooten (20), plus Kenneth Davidson, Tommy Irvin, J. C. Davidson, and Josephy Mayberry (not shown). Coaches and helpers shown (l to r): S. L. Ferguson, Curtis Wooten, Lewis Moore, Carroll Ferguson, and Donald Ferguson.

Mr. and Mrs. L. H. Watson visited Mrs. Grover Beasley Sr. Friday. Mr. Grover Beasley Jr and Tye visited Mrs. Beasley Sunday afternoon.

Mr. Henry Fore of Lynchburg and Mr. and Mrs. Bill Watson visited Mrs. Charlie Bagby Sunday afternoon.

We were sorry to hear of the death last week of Mrs. Bertha Coleman Booker. We extend our sympathy to her love ones.

Mrs. L. H. Watson received word Monday of the illness of her neice Mrs. Grace Snow of South Boston. We wish for her a speedy recovery.

Mr. and Mrs. Reed Phillips of Lynchburg visited Mr. and Mrs. Clem Woodall and family and Mr. and Mrs. W. H. Wingfield and family Monday.

We are sorry Mrs. W. H. Wingfield is on the sick list and hope she may soon be well.

Guests Sunday of Mr. and Mrs. Edwin Schampel were Mr. and Mrs. Billy Page, Mr. Frank Inge and Bud Krantz of Lynchburg, Mr. and Mrs. Robert Morris, Mr. and Mrs. Berkley Ferguson, Mr. Nat Ferguson, Mrs. Henry Covington and Miss Pat Covington.

Mr. and Mrs. Carlton Smith and family, Rev. and Mrs. Otis Smith and Mrs. W. T. Covington were dinner guests Monday of Mr. and Mrs. Robert Coleman.

Visitors Saturday night of Mrs Charlie Bagby were Mr. and Mrs. Frank Woodall, Mr. and Mrs. Clem Woodall, Ronnie and Susan, Mr. and Mrs. W. H. Wingfield and Miss Julia Wingfield.

STONEWALL

Peace be with you all that are in Christ Jesus. I Peter 5:14

Master David Roupe is getting on fine now, I am glad to report.

Mrs. Elsie Caldwell spent the week end with Mr. and Mrs. Jack Caldwell and they attended the Caldwell-Marshall reunion Sunday.

Mr. and Mrs. W. D. Krantz Sunday dinner guests were their children and their families, Mr. and Mrs. Cooper and family of Altavista, Mr. and Mrs. Berkley Garrett and family; Mr. and Mrs Robert Krantz and family and Mr. and Mrs. Richard Krantz and Connie and Mr. David Hall of Gretna. They served dinner picnic style on the front lawns.

Mrs. Nellie Krause took a trip over the week end.

Mr. Billy Bernett and son of Crumb, West Va. visited the Braford family Saturday and they spent the night with Mrs. Lucille Burnett and Aubrey.

Mr. and Mrs. Ben Wheeler David and Tommy visited his parents Sunday afternoon.

Mr. and Mrs. I. B. Wheeler attended the funeral of Mrs. Bell Acobs in Lynchburg Monday afternoon.

Mrs. Elsie Thornhill reported her sister, Mrs. Tom Christian, will leave the hospital in a few days. Tom will have to stay longer but he seems to be getting along real well.

Mr. and Mrs. Parks Jennings visited them in the hospital last week Also Mrs. Monroe Dyess.

Miss Sara Braford is home for a week. She will go back to take a job in Cincinnati at a hospital. Good luck to a fine young lady.

Mr. and Mrs. I. B. Wheeler visited Mr. and Mrs. J. H. Ford near Sherrill Saturday night.

Mrs. Nellie Krause went to Phenix, Pa. the week of Aug. 15 to be present at the wedding of her nephew Sam Ridley of Lynchburg.

Mr. and Mrs. Bobby Gunter are proud of their grand son born to Mr. and Mrs. Robt Samuel Gunter of Chesapeak, Va. on Aug. 25. They named the new baby, Robt Samuel Gunter, Jr. Mrs. Nellie Krause is his great grandmother.

Mr. and Mrs. Bobby Gunter, Nancy and Buckey went to visit their son and family on Aug. 29 and Mrs. Gunter stayed a few days to get the grandson on the right foot. Nothing like a grandmothers touch.

Mr. Roy Spindler has been at the bed side of his brother-in-law, Mr. Stewart Andrews in Richmond Hospital.

Mr. and Mrs. Cabell Couch of Lynchburg visited Mrs. Nellie Krause Sunday.

CANAAN BAPTIST

"Every man that striveth for mastery is temperate in all things. 1 Cor. 9:25.

All members are asked to attend regular church meeting St., Sept. 12th, at 7:30 p.m. Regular preaching service Sun., Sept. 13th at 11:30 a.m., also Sunday school at 10 a.m. Please come to the Lawn Party Saturday at 4 p.m. at Canaan Baptist Church, sponsored by the Usher Board.

Edward Lee McCoy, Jr. was surprised with a birthday party Sept. 2nd, his 7th birthday, at the home of his parents, Mr. and Mrs. George McCoy. Seven cousins attended: Jr., Todd, Donald, Scruggs and Mary Hudson. His mother served him with a special cake with seven candles to celebrate the occasion.

Mrs. Dora Mosley spent several days in Roanoke with Mrs. Louise Ford whose husband is sick. We are glad she is back home.

● COMPLETE RADIATOR SERVICE

LAWSON FORD

Va. Dealer Licens

Appomattox, V

Pastor returning from Bible Conference in Houston, Texas ON FRIDAY, SEPTEMBER 11.

Morning Worship Services 11 A.M.

SERMON TOPIC: "Hell Is No Myth"

Evening Worship Services

SERMON TOPIC: "Kadesha-Berma-But Lost"

Travel with the pastor to the HOLY LAND

CALL 352-7817 SOON- LIMITED VACANCIES LEFT

Arcadia Academy -

KINDERGARTEN THROUGH NINTH GRADE

APPLICATIONS STILL BEING ACCEPTED -

Call or Phone: Day 993-2713 Night 352-7817

REV. E. W. LUCAS, HEADMASTER

Bible Baptist Church

APPOMATTOX, VIRGINIA 24522

REV. EARNEY L. PASTOR

HOLLYWOOD

Supper guests Saturday night of Mr. and Mrs. Edwin Schampel were Mr. and Mrs. Tommy Childer, Paula, Steve and Beth of Rockville, Md. Mrs. Bill Fitzhugh, Kim and Will of Richmond and Mr. Arnold children of Lynchburg.

Mr. and Mrs. R. M. Webb visited Mrs. Mattie C. Franklin Sunday.

Mr. and Mrs. Carlton Smith and family of Richmond were week end guests of Mr. Smiths parents, Rev. and Mrs. Otis Smith. Supper guests of Rev. and Mrs. Smith Sunday night were Mr. and Mrs. Robert Coleman and Mrs. W. T. Covington.

Mrs. T. C. Harvey had all her children visit her during the holidays.

Mr. Elmo Banton and Tommy Gene spent Sunday with his mother, Mrs. C. H. Banton and Mrs. Maggie Branch. Mr. and Mrs. R. G. Austin and Tom visited in this home Sunday night.

Visitors of Mr. and Mrs. Edwin Schampel during the week were Mr. and Mrs. Hal Morris Marjorie B. and Phyllis Morris.

Mr. and Mrs. Frank Woodall of Lynchburg were week end guests of Mr. and Mrs. Clem Woodall and family.

Tri-County Builders, Inc.

HOME BUILDERS

PHONE 352-8269 APPOMATTOX, VIRG

Model Home Open HIGHWAY 24

HOURS: Monday Through Friday 9 A. M. to 9 P.M.

Sunday 1 P.M. to 9 P.M.

9 STYLES To Choose From

2, 3 and 4 Bedroom Arrangements

Nothing Down If You Own Your Lot

HOMES APPROVED FOR

* FEDERAL HOUSING ADMINISTRATION INSURED FINANCING
* FARMERS HOME ADMINISTRATION INSURED FINANCING
* VETERANS ADMINISTRATION INSURED FINANCING

We Offer All Home Buyers The Following Service:

WELL AND PUMP INSTALLED (IF NEEDED)
SEPTIC TANK INSTALLED (IF NEEDED)
RANGE INCLUDED WITH HOUSE
REFRIGERATOR INCLUDED WITH HOUSE
EXTERIOR PAINTED TO YOUR CHOICE
LIVING ROOM AND BEDROOMS CARPETED
KITCHEN AND BATH – ARMSTRONG VINYL TILE
GAS HEAT
GAS HOT WATER HEATER
CUSTOM-BUILT CABINETS IN KITCHEN

W. M. (BILL) McGRATH
President
Home Phone 993-8807

B. C. (BILLY) COLEMAN
Sales Representative
Home Phone 352-2252

Model Home Furnished by BEST FURNITURE CO.

Appliances and Accessories POE HARDWARE CO.

When Your OPTOMETRIST Prescribes Glasses And Your REGISTERED OPTICIAN at EHRICH'S Fills Your Prescription, You Also Get The Guidance of a FASHION EYEWEAR CONSULTANT

No Wonder So Many Have Said — See EHRICH'S And See Better See EHRICH'S And Look Better

to Avail Yourself of Our COMPLETE SERVICE

Dial 845-1533 EHRICH'S

1107 MAIN STREET Lynchburg, Va. 24504

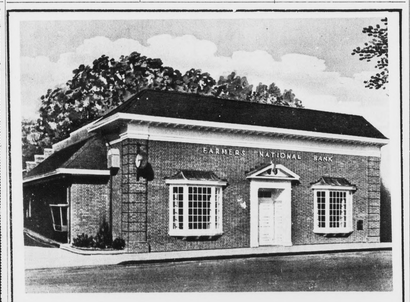

A Checking Account Makes My Homemaking Bookkeeping Easy . . . It gives me a permanent record and receipt for every bill I pay. Lots of convenience . . . prestige, too . . . and with no cost Special Checking Account, there's no minimum balance required.

● CHECK THESE ADDITIONAL BANKING SERVICES

Savings Accounts • Bank-By-Mail • Savings Certificates • Trust Service
Mortgage Loans • Safety Deposit Boxes • Personal Loans • Money Orders

Farmers National Bank

YOUR HOME-OWNED AND OPERATED BANK

APPOMATTOX, VIRGINIA

Member Federal Deposit Insurance Corporation

Member Federal Reserve System

MR. and MRS. WILLIAM E. LIGHT, JR.

formerly Miss Virginia Kay Moberg

...d In Candlelight Ceremony

...marriage of Miss ... Kay Moberg of ...Washington to Mr. ...Edward Light, Jr. also ...ade, took place at 8 ...Friday, August 21 in St. ...Episcopal Church, Spok...

...ride is the daughter of ...Mrs. Norman A. Mo... ...Johannesburg, South ...and the bridegroom is ...of Mr. and Mrs. James ...Appomattox.

...ed Mack K. Craft, ...ated at the candle-...ceremony.

...a marriage by Mr. ...rick, the bride wore a ...white crystalline from ...neckline, a sweeping ...train fell from the ..., and her veil of illu... ...bended with tiny seed ...

...rried a bouquet of daisy ...ered with a corsage. ...ad of honor was Mrs. ...Hyde. She wore a gown ...gown with embroidered ...and empire waistline.

She carried a nosegay of white and green carnations.

The bridesmaids were Miss Lessa Love and Miss Susan Ingalls. Each wore a gown similar to that of the honor attendant and carried a nosegay of green and white carnations.

Mr. James White was best man. Ushers were Kenneth Ingall and David Van DeBrake.

The bride's grandmother wore a suit of yellow. The groom's mother wore a dress of aquamarine.

A reception followed the ceremony and was held in the guild hall of the cathedral.

Among those assisting were Mrs. Andrew Berg, Miss Lois Berg, Miss Lorenda Ingalls, Miss Leslie Fichtenberg, Mrs. Eleanor Finchetenberg and Mrs Richard Ingalls.

For a wedding trip to Levinworth, Washington the bride wore a sleeveless dress of white and yellow linen.

The Lights will make their home at 628 So. Oak St., Spokane, Washington, 99204.

...ith Reunion

...family of the late Mr. ...s. E. L. (Fred) Smith ...their annual reunion ...the holiday week end at ...ome of Mr. and Mrs. ...A. Smith and Mr. and Mrs. ...B. Goodrich.

...traveling here for this ...were Mr. and Mrs. ...A. Smith and Mr. and ...nny Smith and daughter ...of Lenoir, N. C.; Mr. ...Mrs. Robert B. Smith and ...Smith's mother, Mrs. ...Hoes of Goshen, Ohio; ...Shirley Smith, Mrs. Jackie ...man and sons, Mike and ...Johnny Smith, Mr. and ...Jerry Patterson and son, ...Jack, Charles Parker and ...Ann, Mrs. Bob Large ...Bobby, all of Forts-...Mr. and Mrs. Bennie J. ...Mr. and Mrs. Horace ...and Mr. and Mrs. Eddie ...of Smithfield; Mr. and ...Lawrence J. Smith, Jr., and ...Yvonne and Mike of ...Mr. and Mrs. Dewey ...Mr. and Mrs. Murphy ...Mr. and Mrs. Dale ...and sons, Mike and ...all of Lynchburg; and ...

Mr. and Mrs. J. W. Wright, of Chase City.

Those from Appomattox attending were Mr. and Mrs. Leslie B. Goodrich and daughter, Judy, Mr. and Mrs. Carroll Goodrich, Mr. and Mrs. Jerry A. Smith, Mr. and Mrs. Richard A. Smith, Mr. and Mrs. Willie Mayberry, J. W. (Jack) Martin, Mr. and Mrs. Dick Martin, Mr. and Mrs. Emmett Day, Mrs. Ruth Johnson, Elon O. Johnson, Raymond Johnson and Randall Wooldridge.

The Edward Smith family and ...

...& Foundered

...Rain, Sleet, Sno...pin, Inward.

...Crown weather coming—How ...something new for the ... . . . a fireside broom ...evenings . . . hand-...wood and gleaming cop-...brass for den and ... . . . all at ELLIOTTS.

...December bride – the lucky ...girls be getting lots of ...gifts from ELLIOTTS ...new arrivals every day ...from around the world—crystal ...porcelain and ivory . . . ...gift things for special peo-...from ELLIOTTS.

...Have a cozy dinner or a big ...party ALWAYS A PARTY ...decorations by BALL-...from Elliotts. Center-...napkins, cups, plates – ...and match 'em for party ...Wash-Up afterwards – ...paper towels from Hall-...Scott.

Elliott Florist and Gift Shop

Phone 352-2471

DATE CHANGE FOR LEE HD CLUB

The Lee Home Demonstration Club will meet Wednesday, Sept. 16 at 10 a.m. at the home of Mrs. Hubert Caldwell with covered dish luncheon to follow the program. Members are asked to note this change of date.

* * *

Mr. and Mrs. D. J. Franklin have returned home from a recent visit with their son-in-law and daughter, Mr. and Mrs. John Bykra and family, of Wall Lake, Michigan. They made the trip by plane.

* * *

Mr. and Mrs. E. R. Vanderspeigel, their two daughters, Ellen and Joyce of Glen Rock, N. J. spent the week at Holiday Lake and visiting Mrs. Vanderspeigel's mother, Mrs. Sue Griggs and Mrs. Sally Evans.

* * *

Mr. and Mrs. Robert Taylor and son Robbie of Hampton were also guests in the home of Mrs. Evans also and enjoyed the Holiday Lake Camping.

* * *

Mrs. Claudie Ranson is improving slowly from a bad fall she had which dislocated her right shoulder. She resides at her daughters, Mrs. Sally Evans.

* * *

Mr. and Mrs. James Yeager, of Lexington, spent the week end with Mr. and Mrs. R. L. Burke, Jr.

* * *

The Appomattox Home Demonstration Club will have its regular meeting with Mrs. J. E. Jamerson, Va. Ave. Sept. 17 at 10:30 a.m., sharp, with a covered dish luncheon.

* * *

Mr. and Mrs. Bradley Babcock and son Bradley Whitney, have made making their home at Harrisonburg, Va., where Mr. Babcock has accepted the position as coach for Madison College.

* * *

Mrs. A. A. Babcock and Mrs. W. R. Stratton visited June Babcock during the week end at her home at Concord.

Family Dinner

Mrs. A. S. Jordan was hostess Saturday, September 5, 1970 at a family dinner party. It was a double celebration for two of her grandchildren; Annette Miller who was twelve years old that day, and Michael Miller, who leaves Sunday, September 13 for A & T College in Greensboro, N. C. to begin his freshman year. Their parents, Mr. and Mrs. Paul Miller and their brother, Gary from Lynchburg were guests along with their aunt and uncle, Mr. and Mrs. Leon E. Stovall of Richmond.

Mr. and Mrs. Jack Smith of Ashland, were unable to attend on account of the illness of Mr. Edward Smith.

Mrs. Ruth Johnson is the only surviving of Mr. Fred Smith.

Social Notes

George (Pete) Scruggs is a patient in the University of Virginia Hospital in Charlottesville. He will undergo surgery.

* * *

Mr. and Mrs. Steven Blackwelder, Mr. and Mrs. Bill Honeycutt and Mr. and Mrs. Marion Stutts all of Mooresville, N.C., were guests of Mr. and Mrs. Robert Honeycutt and family over the Labor Day week end.

* * *

William Harvey spent several weeks recently with his grandmother, Mrs. T. C. Harvey, Sr.

* * *

The Appomattox Chapter United Daughters of the Confederacy will meet Thursday evening, Sept. 17 at 7:30 p.m. The meeting will be held in the home of Mrs. Dave Cyrus, of Spout Spring.

* * *

Mr. and Mrs. Ed Blackwell, Mrs. J. J. Chernault, Mr. Clark and Jimmie Chernault visited Mr. and Mrs. T. J. Harvey and Mrs. Eva Haydenblake on Sunday. Mrs. Harvey was 92 years old Sunday.

* * *

Mrs. Myrtle Mitchell of Annodale, Va. spent Monday night with Mrs. Vera Wood.

* * *

Mr. and Mrs. James Fox and daughter, Cathy have returned to their home in Bakersfield, California after visiting in the home of Mr. and Mrs. Ernest Farrar and other relatives in the County. En route home they visited relatives in Watertown, S. D.

* * *

Mr. and Mrs. E. M. Morton visited relatives in Charleston, S.C. over the week end.

* * *

Miss Betsy Jones is spending several days in Williamsburg with Miss Susan Loring.

* * *

COGWELL DRIVE-IN THEATRE

Show Starts At Dusk

Last Show 10 P.M.

Friday, Sept. 11

Saturday, Sept. 12

Sunday, Sept 13

RON MOODY

in

"OLIVER"

Plan Good Things For Scouts

Mrs. Roy A. Moon (with "Chico" the dog) was hostess Thursday to members of the Southside Service Unit planning Girl Scout organization and activities for the coming year. Her first good deed to report was rescue and feeding of "Chico" who showed up one day and is still waiting for his owner to make a claim. For the other Scouts (from left): Mrs. Jessie Grant of Thomas Terrace, Mrs. J. A. Mathews, Mrs. Oliver Jones, of Concord, Mrs. W. H. Middleton, District 2 chairman of Lynchburg and Miss Betty Rau, field worker, Skyline Council, District 2 which includes Appomattox, there was a full morning's planning session. Scouts of all ages will have troops and activities this fall in Appomattox says Mrs. Moon, Troop consultant, Service Unit chairman is Mrs. Mathews. Troop organizers are Mrs. Dennis Torrence (not shown) and Mrs. Jones.

Mr. and Mrs. Walter C. Dresser and family of Rocky Mount, N.C., spent the week end with Mr. and Mrs. W. Dotter dge Martin.

* * *

Mrs. Faye B. Lawson is undergoing treatment and a possible operation at the Medical College, Richmond.

* * *

Mrs. W. Lloyd Vaughan and Mrs. J. Lloyd Buchanan made a business trip to Farmville Tuesday.

Mr. and Mrs. Frank Leigh Burke, of Atlanta Georgia, announce the birth of a son, Richard Cobb Burke, born August 31st, 1970.

Mr. and Mrs. Burke are the son and daughter-in-law of Mr. and Mrs. William W. Burke.

* * *

Harry Plunkett, of Vinton, spent several days last week with Mr. and Mrs. Cliff Plunkett.

BRUNSWICK STEW

Ruritans of Spout Springs are planning to make and sell Brunswick Stew Saturday, Sept. 26 at the Spout Spring School. They're inviting everyone to enjoy delicious stew – 75¢ a bowl or $1.00 a quart.

Make a DATE! AND WATCH FOR THE DATE OF

Rexall 1¢ SALE

2 FOR THE PRICE OF 1 Plus 1 CENT

Appomattox Drug Store

FORMERLY SNEED'S PHARMACY

H. B. PACK, III, OWNER

APPOMATTOX, VIRGINIA

KIDS HAVE A BALL IN Health-tex STATTOGS

Shirts Size 9 - 24 Mo.	$1.59	Pants Size 2 - 4 Yr.	$1.79	O'All Size 12 - 24 Month	$2.39	GIRL SETS BLOUSE AND SLACKS	
Shirts Size 2 - 8	$1.99	Pants Size 4 – 8 Yrs.	$2.99	CoverAll Size 9 - 24 Months	$2.99		$4.79

MARSHALL'S DEPT. STORE

Main Street Appomattox, Va.

BIG NEW MIDWAY At Five-County Fair

FIVE COUNTY FAIR Begins Monday

Big Horn Markets, Inc.

ROUTE 460 CONCORD, VIRGINIA

Round Steak Armour Star Full Cut Boneless lb. $1.09

Bologna	Armour Star Lb	63¢
Beef Roast	Armour Star Boneless Imperial - Lb.	99¢
Rib Steak	Armour Star Lb.	$1.09
Whole Hams	OR HALF Armour Star Lb.	59¢
1/5 Sliced Ham	Armour Star Lb.	69¢
Janet's Chicken Salad / Janet's Pimento Cheese	(7½ Oz. Cup) (7½ Oz. Cup) EACH – Save 20¢	39¢
EGGS	GRADE A – MEDIUM – DOZ.	45¢
Bananas	Lb.	12¢

FROM MR. CLARENCE H. FRANKLIN

"WHY NOT BUY AT BIG HORN MARKET WHERE YOU GET TASTE AND QUALITY ON MEATS AT LOW-LOW COST AT ALL TIMES. THESE MEATS MELT IN YOUR MOUTH, NOT IN YOUR HAND"

DO YOU BELIEVE IN THE FREE ENTERPRISE SYSTEM?

Independent banks do because it has enabled them to do more for their customers than any banking system on the face of the earth.

Free enterprise means freedom from monopoly and that includes the unregulated expansion of banks by branching, holding companies or mergers which transfers the control of money and credit into the hands of the few.

Let's make sure banking remains free and independent. It's best for America.

BankAmericard

A FULL SERVICE BANK

Pamplin City Branch OF First National Bank OF FARMVILLE, VIRGINIA

MAIN OFFICE CORNER OF THIRD AND MAIN STREETS, FARMVILLE, VIRGINIA

BRANCH OFFICES FARMVILLE SHOPPING CENTER PAMPLIN CITY, VIRGINIA

EACH DEPOSITOR IS INSURED UP TO $20,000.00 BY THE FEDERAL DEPOSIT INSURANCE CORPORATION